09/08/99

STATE OF NORTH CAROLINA
DIVISION OF HIGHWAYS

RICHMOND COUNTY

LOCATION: INTERSTATE# 74
LOCATED IN MARKS CREEK TOWNSHIP
TYPE OF WORK: EMERGENCY PIPE PLACEMENT

STATE	STATE PROJECT REFERENCE NO.	SHEET NO.	TOTAL SHEETS
N.C.	INTERSTATE # 74	1	1

STATE PROJ. NO.	F.A. PROJ. NO.	DESCRIPTION

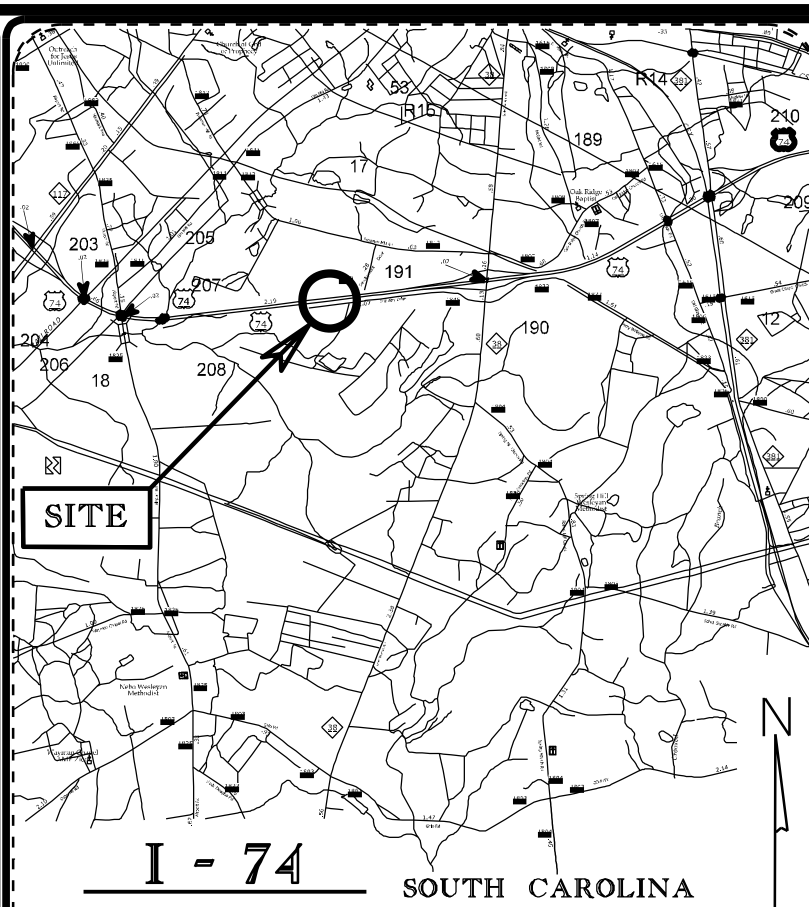

I - 74 SOUTH CAROLINA
VICINITY MAP (not to scale)

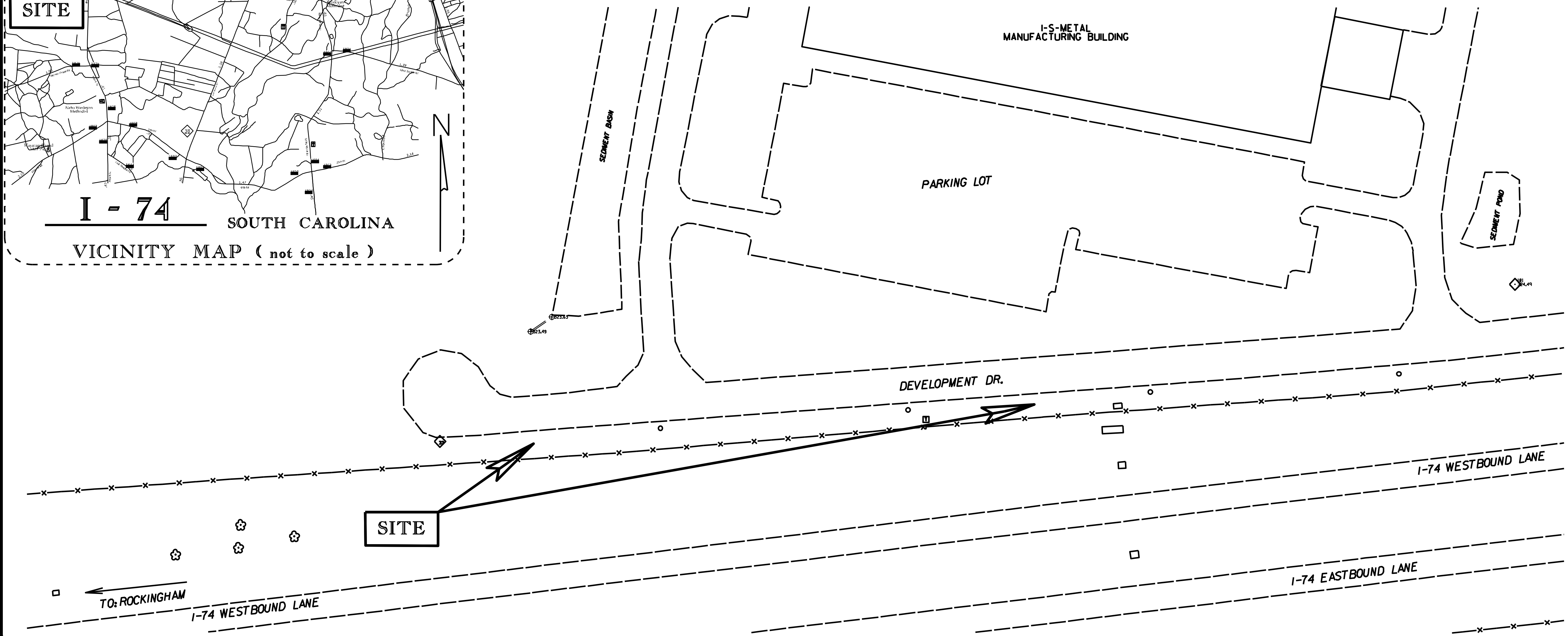

PROJECT: INTERSTATE# 74

GRAPHIC SCALES

PLANS

PROFILE (HORIZONTAL)

PROFILE (VERTICAL)

SURVEYED BY : DCC
DATES : 05/13/2019

DESIGNED BY : DCC
DATES : 05/13/2019

DRAWN BY : DCC
DATES : 05/13/2019

Prepared in the Office of:
DIVISION OF HIGHWAYS
DIVISION 8 – DISTRICT 1
300 DOT DR.
ASHEBORO NC 27205
PHONE NO. (336)318-4000

PROJECT LENGTH

ROADWAY: N/A

DISTRICT ENGINEER

SIGNATURE: DATE :

NORTH CAROLINA PROFESSIONAL SEAL XXXXXX ENGINEER

SEAL

$$$$SYSTIME$$$$
$$$$$$$$$$$$$$DGN$$$$$$$$$$$$$$$$$$$$$$$
$$$$USERNAME$$$$

PROJECT REFERENCE NO.	SHEET NO.
R/W SHEET NO.	
ROADWAY DESIGN ENGINEER	HYDRAULICS ENGINEER

INCOMPLETE PLANS
DO NOT USE FOR R/W ACQUISITION

DOCUMENT NOT CONSIDERED FINAL UNLESS ALL SIGNATURES COMPLETED

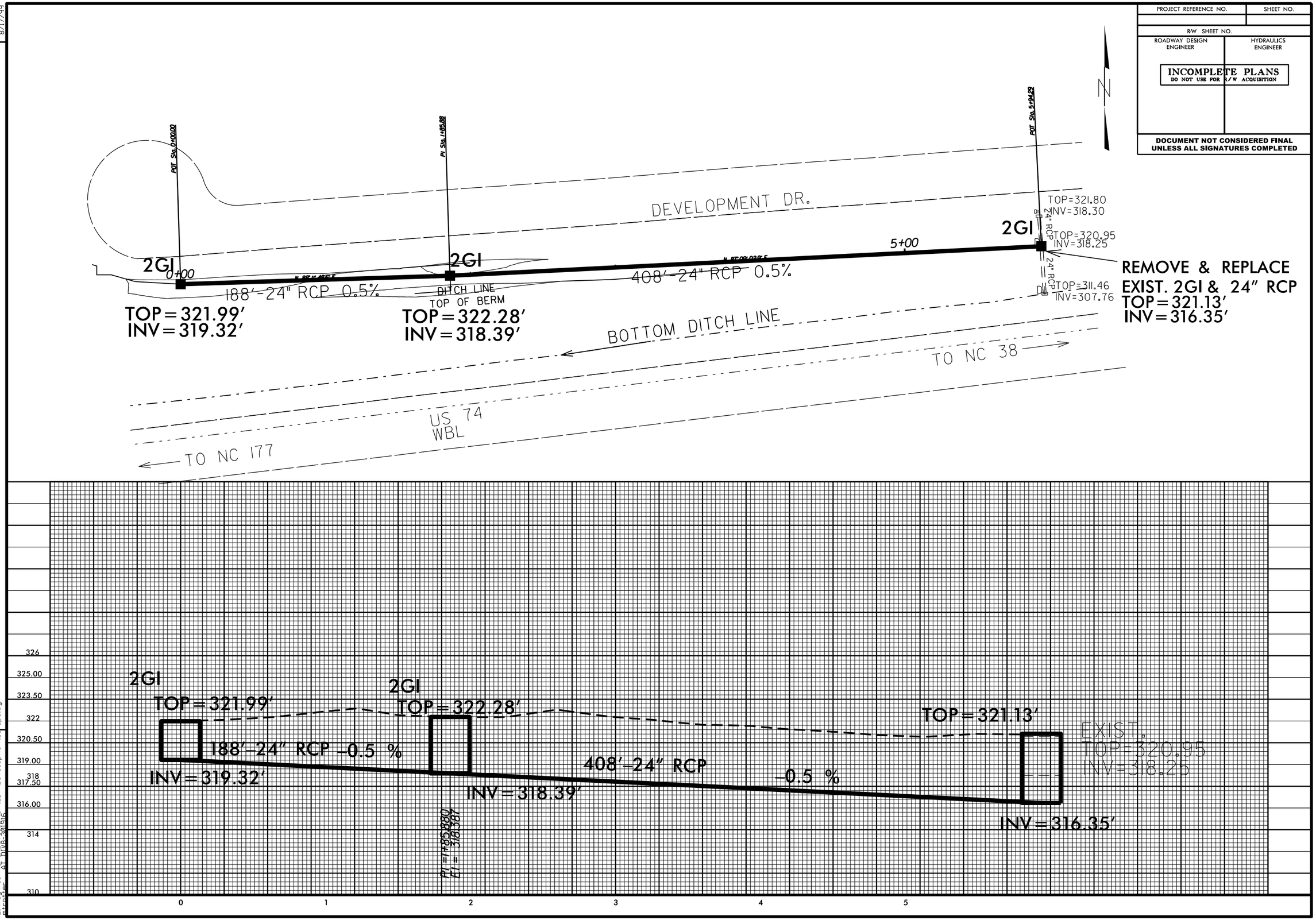

REVISIONS

8/17/99

19-NOV-2018 13:49
Z:\rdy\richmond\Development_Dr\Development_dr_p3.dgn
mtrotter AT DIV8-301916